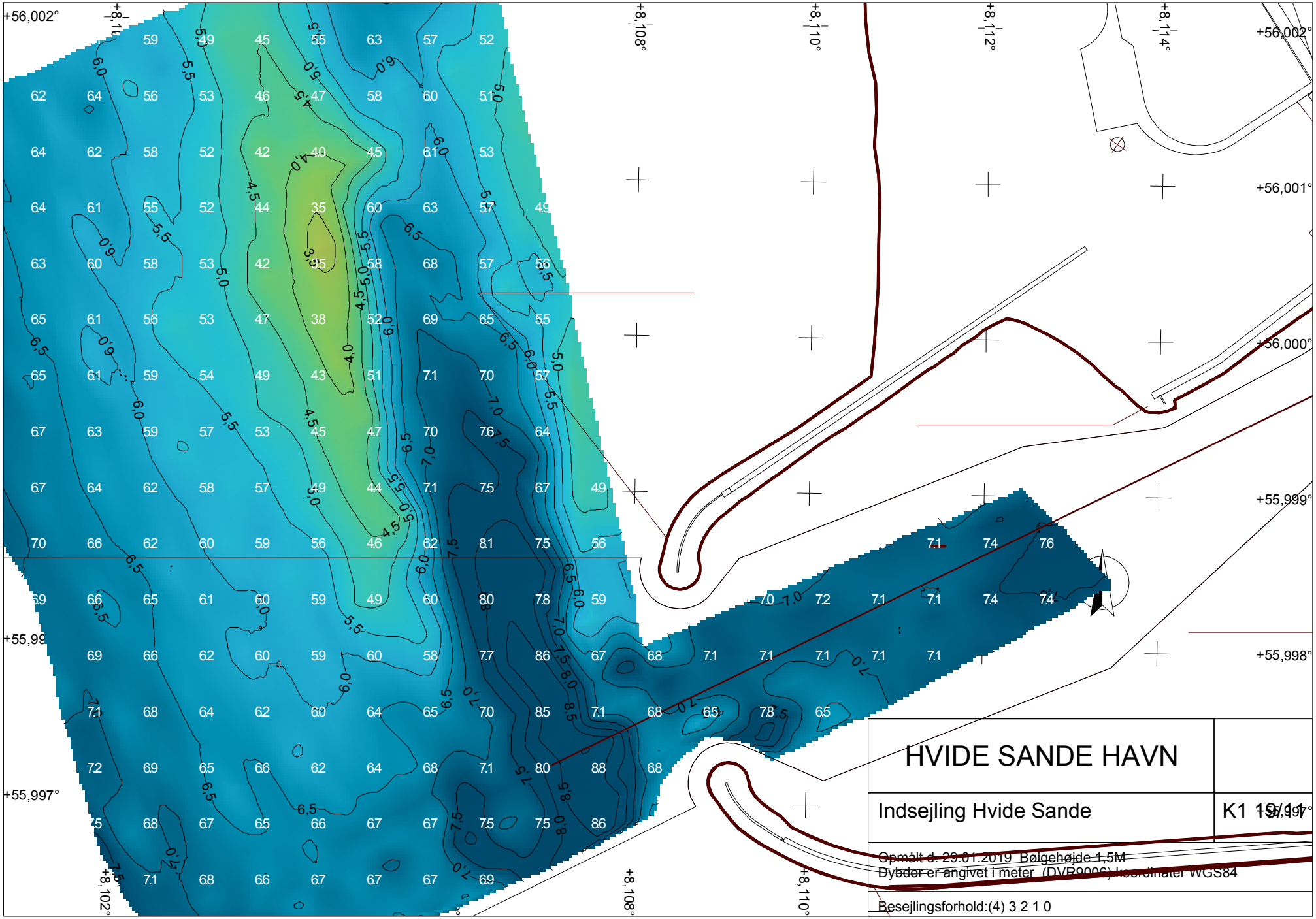
+56,002°
+8,102°
+8,108°
+8,110°
+8,112°
+8,114°
+56,001°
+56,000°
+55,999°
+55,998°
+55,997°
HVIDE SANDE HAVN
Indsejling Hvide Sande
K1 19/11
Opmålt d. 29.01.2019 Bølgehøjde 1,5M
Dybder er angivet i meter (DVR90)Koordinater WGS84
Besejlingsforhold:(4) 3 2 1 0